crypto_kem
edonk128ref
implementations
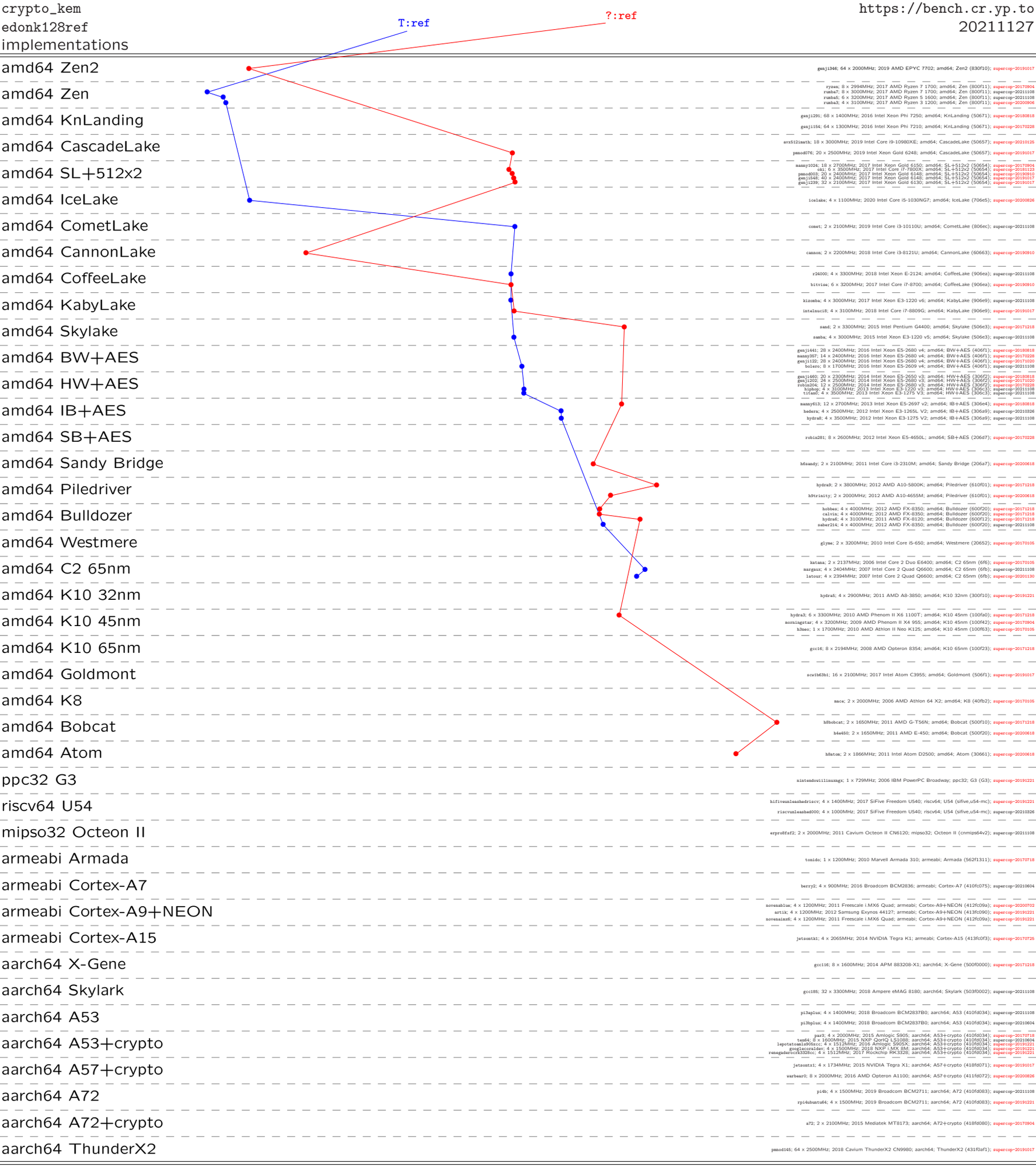
https://bench.cr.yp.to
20211127