crypto_encode
1277xint16
implementations
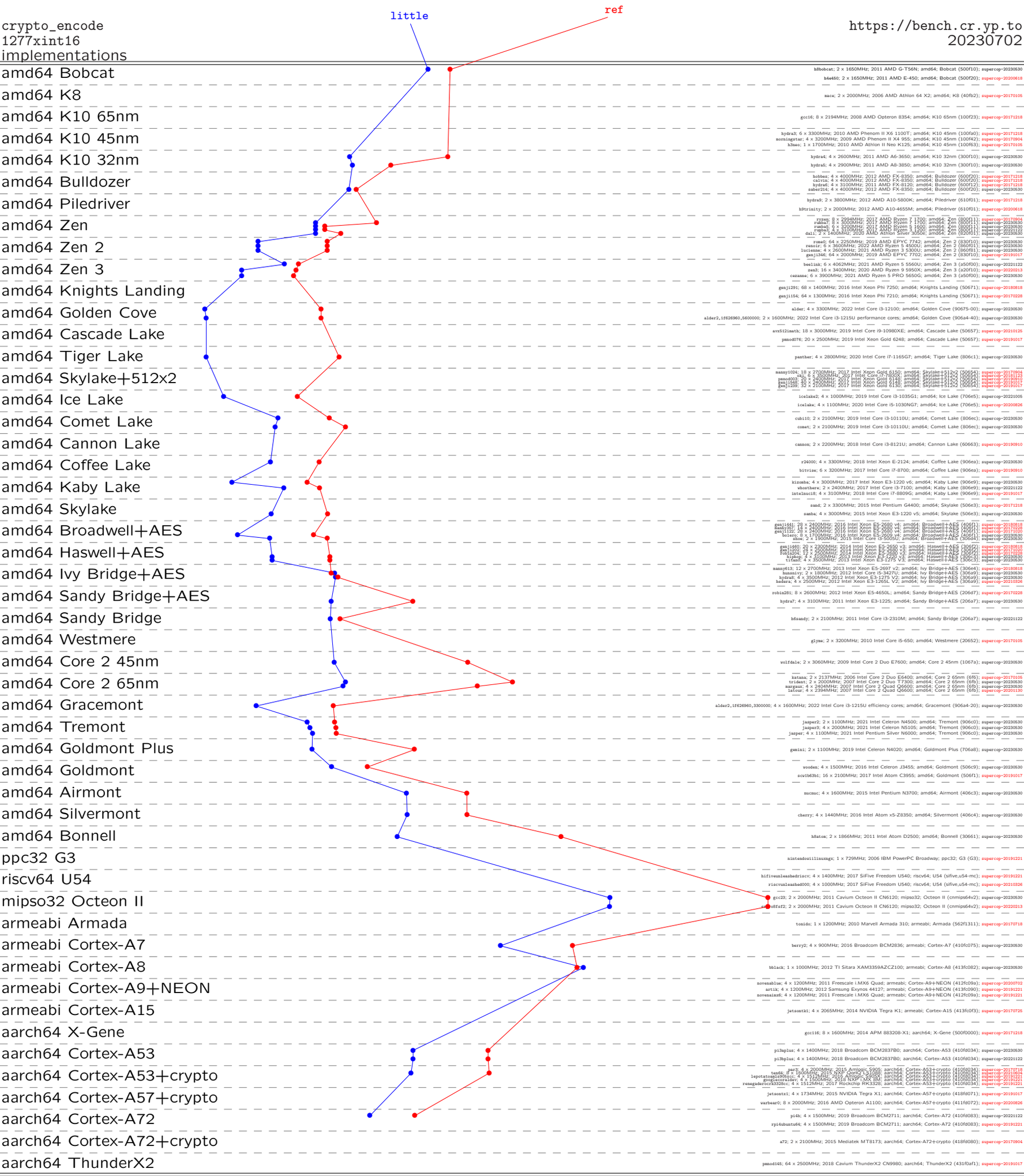
https://bench.cr.yp.to
20230702