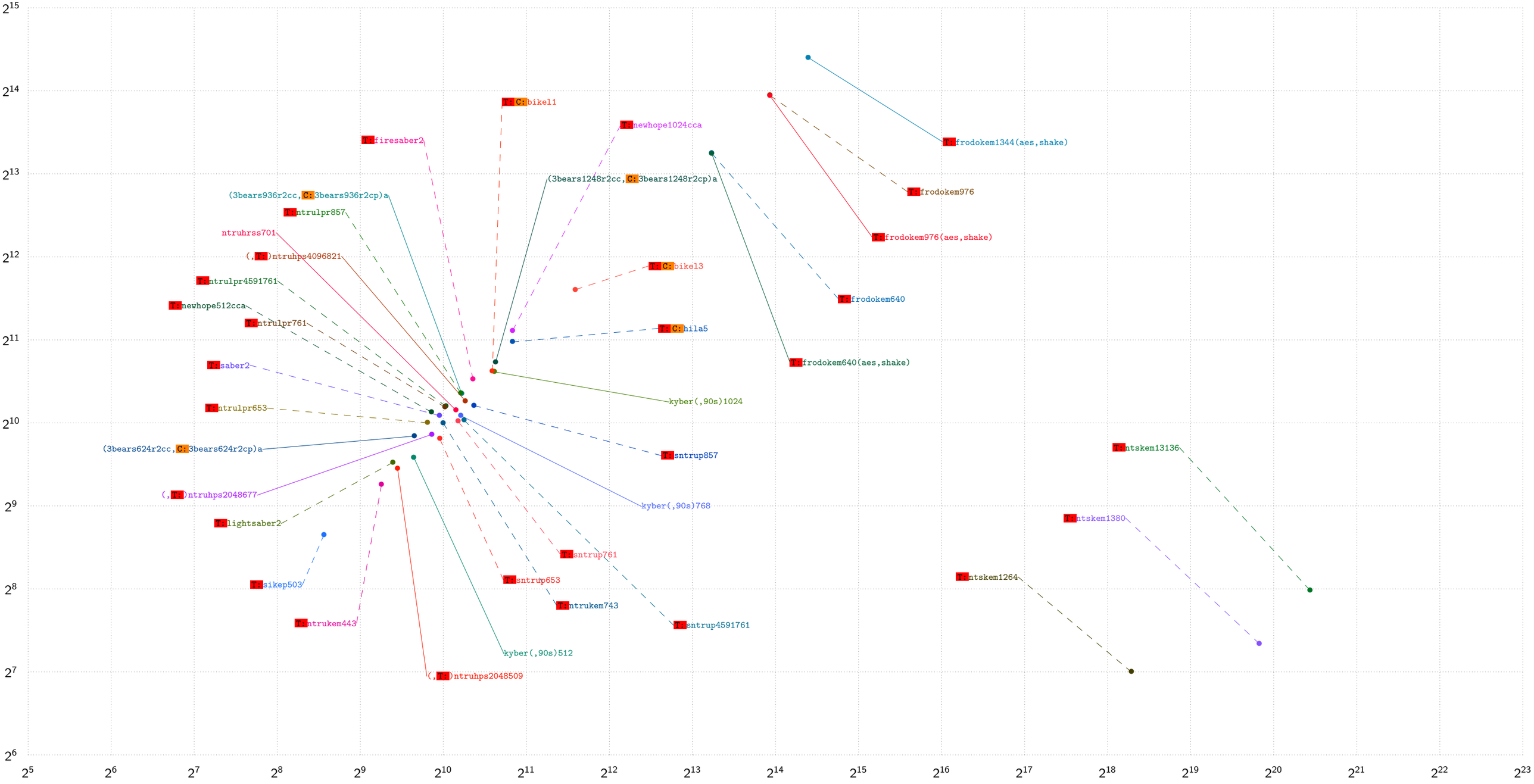riscv64, riscvunleashed000, crypto_kem, key size, ciphertext size, excerpt for NIST Post-Quantum Cryptography Standardization Project https://bench.cr.yp.to
Horizontal axis: Space (bytes) for a public key (crypto_kem_PUBLICKEYBYTES). 20210503
Vertical axis: Space (bytes) for a ciphertext (crypto_kem_CIPHERTEXTBYTES).
"C:" means that the SUPERCOP database does not list IND-CCA2 security as a goal for this primitive. "T:" means that the SUPERCOP database does not list constant time as a goal for this implementation.