amd64, genji346, crypto_sign, key size, signature size, excerpt for NIST Post-Quantum Cryptography Standardization Project
Horizontal axis: Space (bytes) for a public key (crypto_sign_PUBLICKEYBYTES).
Vertical axis: Space overhead (bytes) for signing a long message (at most crypto_sign_BYTES).
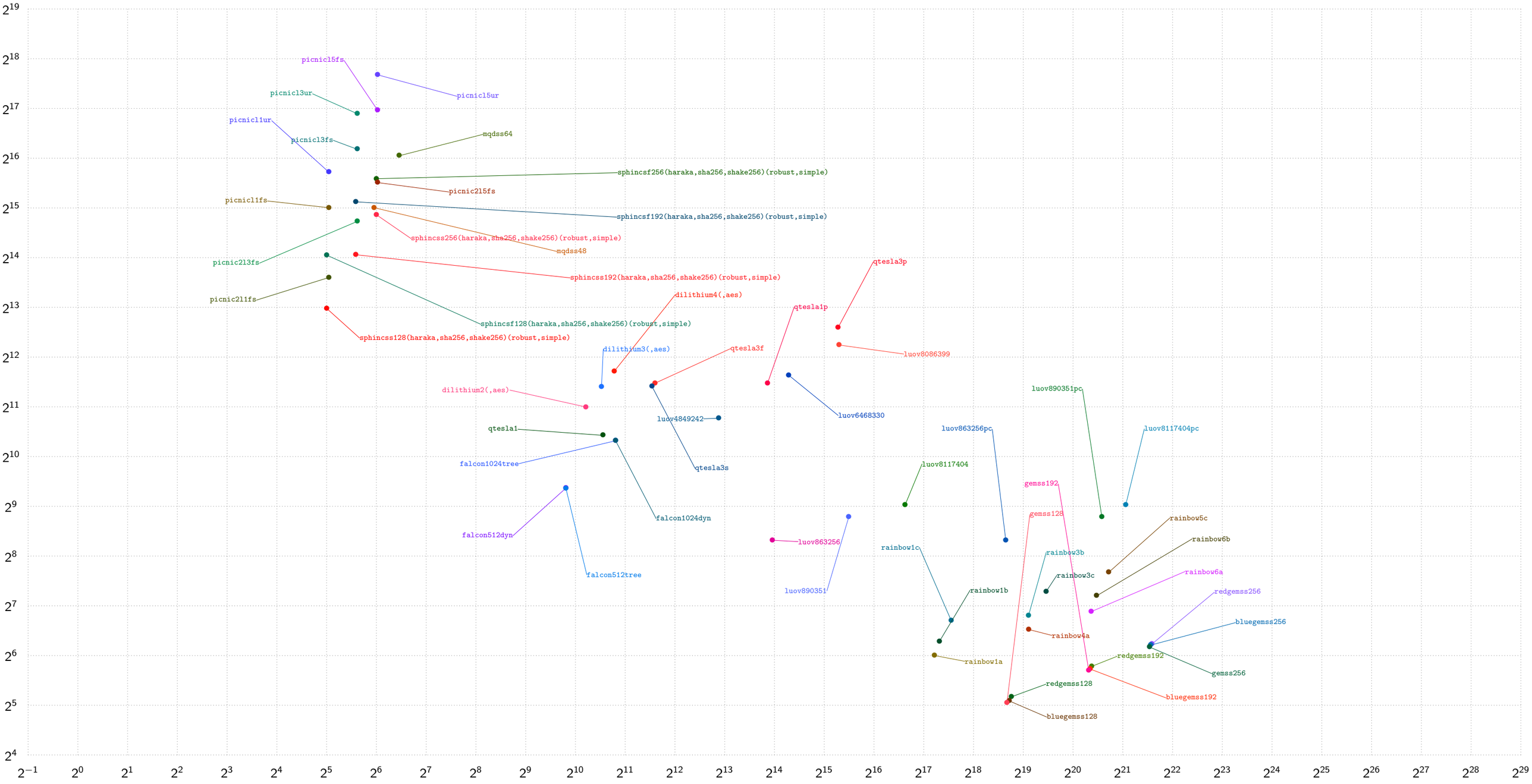
https://bench.cr.yp.to
20201206