amd64, colossus7, crypto_sign, keypair time, key size, excerpt for NIST Post-Quantum Cryptography Standardization Project

https://bench.cr.yp.to
20210311
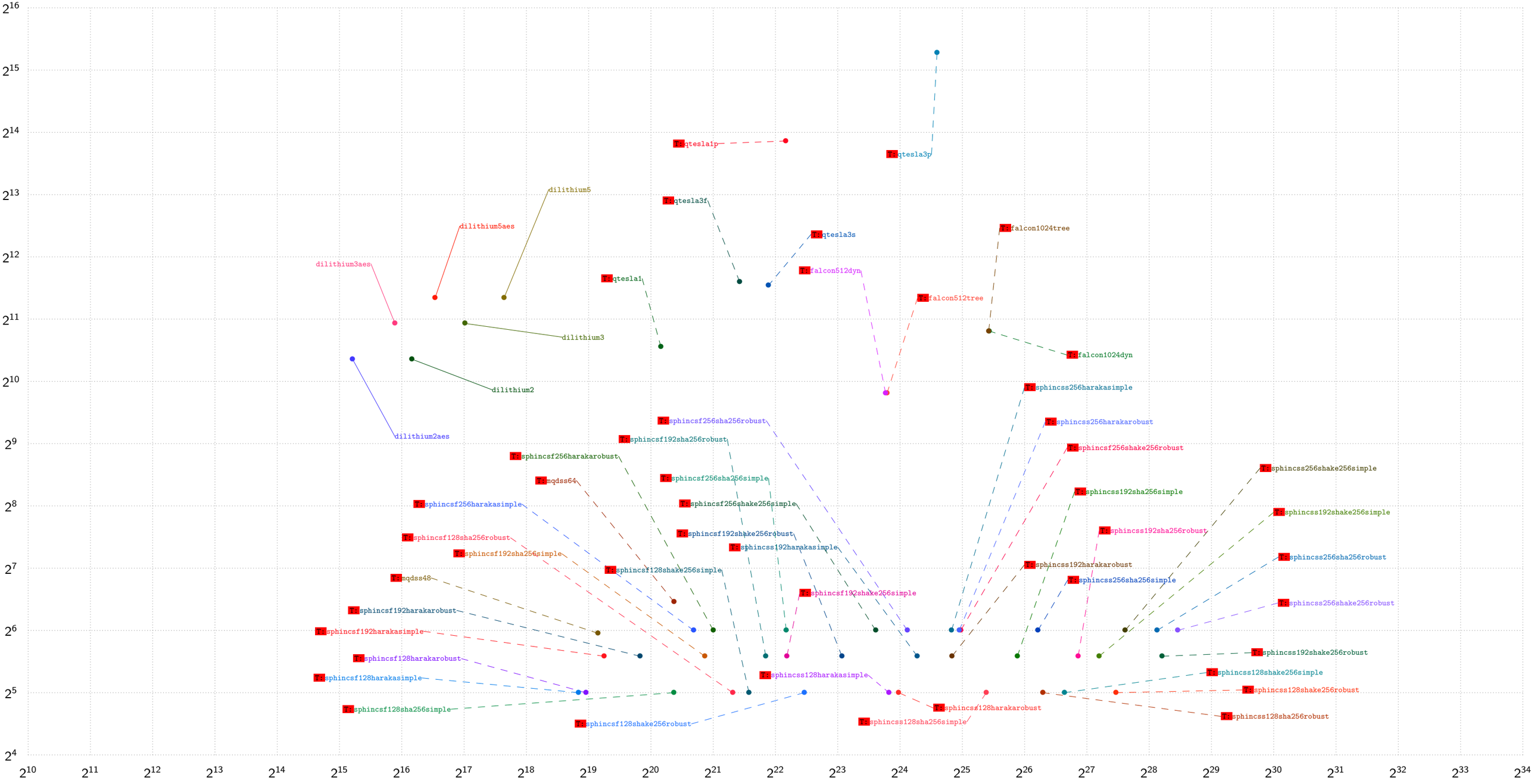
Horizontal axis: Time (cycles) to generate a public key (crypto_sign_keypair).
Vertical axis: Space (bytes) for a public key (crypto_sign_PUBLICKEYBYTES).
"T:" means that the SUPERCOP database does not list constant time as a goal for this implementation.