crypto_aead
ifeedaes128n96v1
implementations
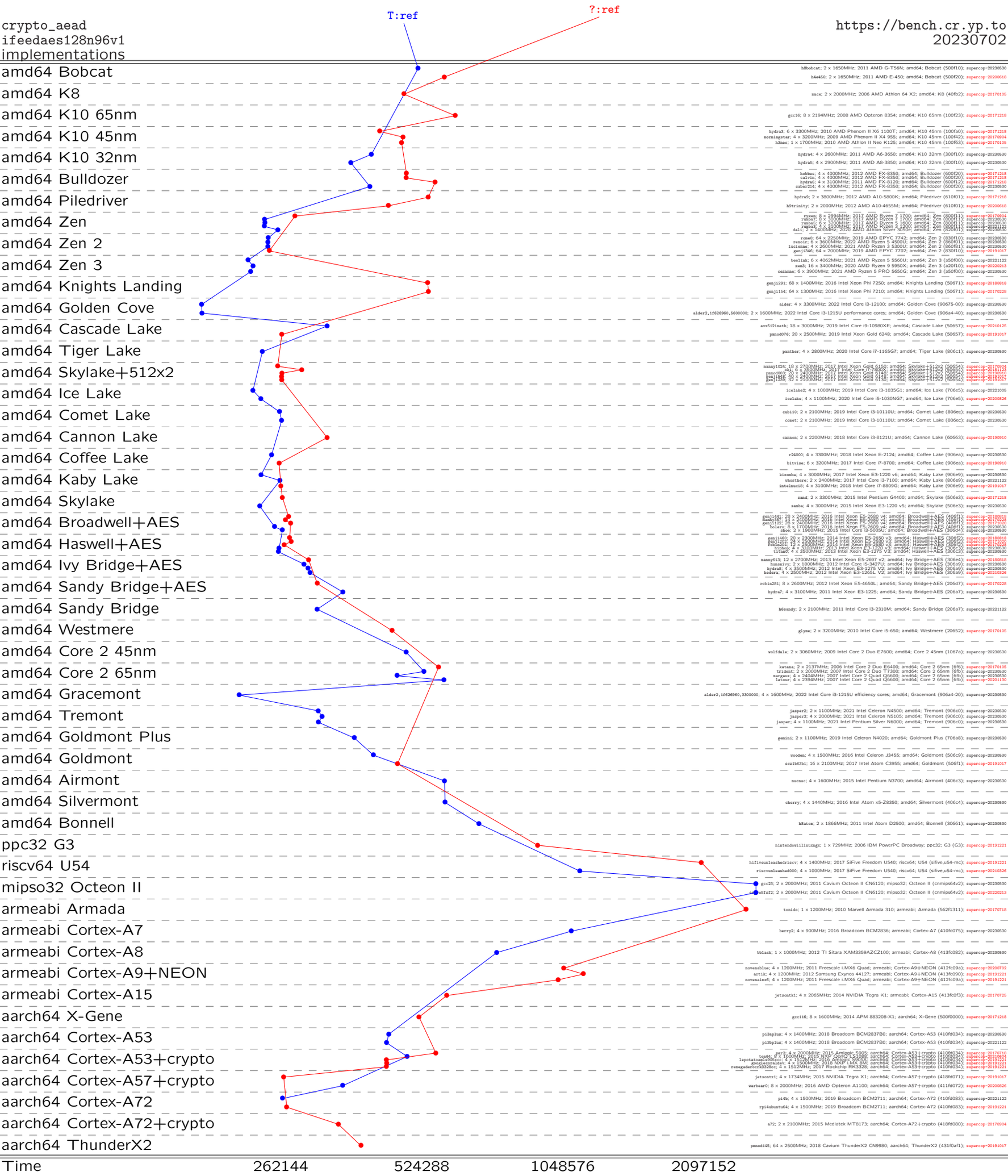
https://bench.cr.yp.to
20230702