armeabi, `tinker`, `crypto_kem`, `keypair` time, key size, excerpt for NIST Post-Quantum Cryptography Standardization Project

https://bench.cr.yp.to

20240217

Horizontal axis: Time (cycles) to generate a public key (`crypto_kem_keypair`).

Vertical axis: Space (bytes) for a public key (`crypto_kem_PUBLICKEYBYTES`).
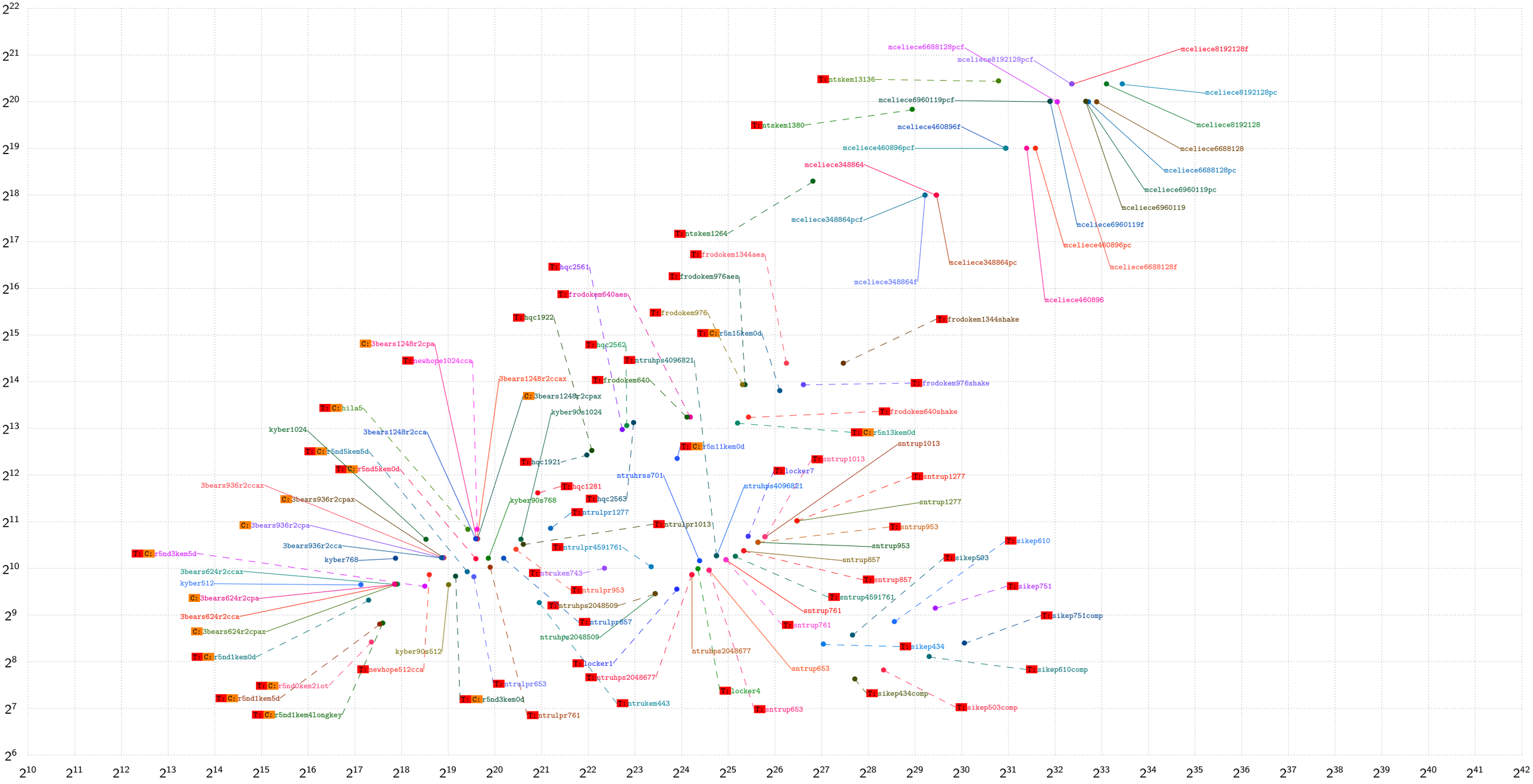
"C:" means that the SUPERCOP database does not list IND-CCA2 security as a goal for this primitive. "T:" means that the SUPERCOP database does not list constant time as a goal for this implementation.