amd64, ygritte, crypto_sign, open time, signature size, excerpt for NIST Post-Quantum Cryptography Standardization Project
Horizontal axis: Time (cycles) to generate a message given a signed message (crypto_sign_open).
Vertical axis: Space overhead (bytes) for signing a long message (at most crypto_sign_BYTES).
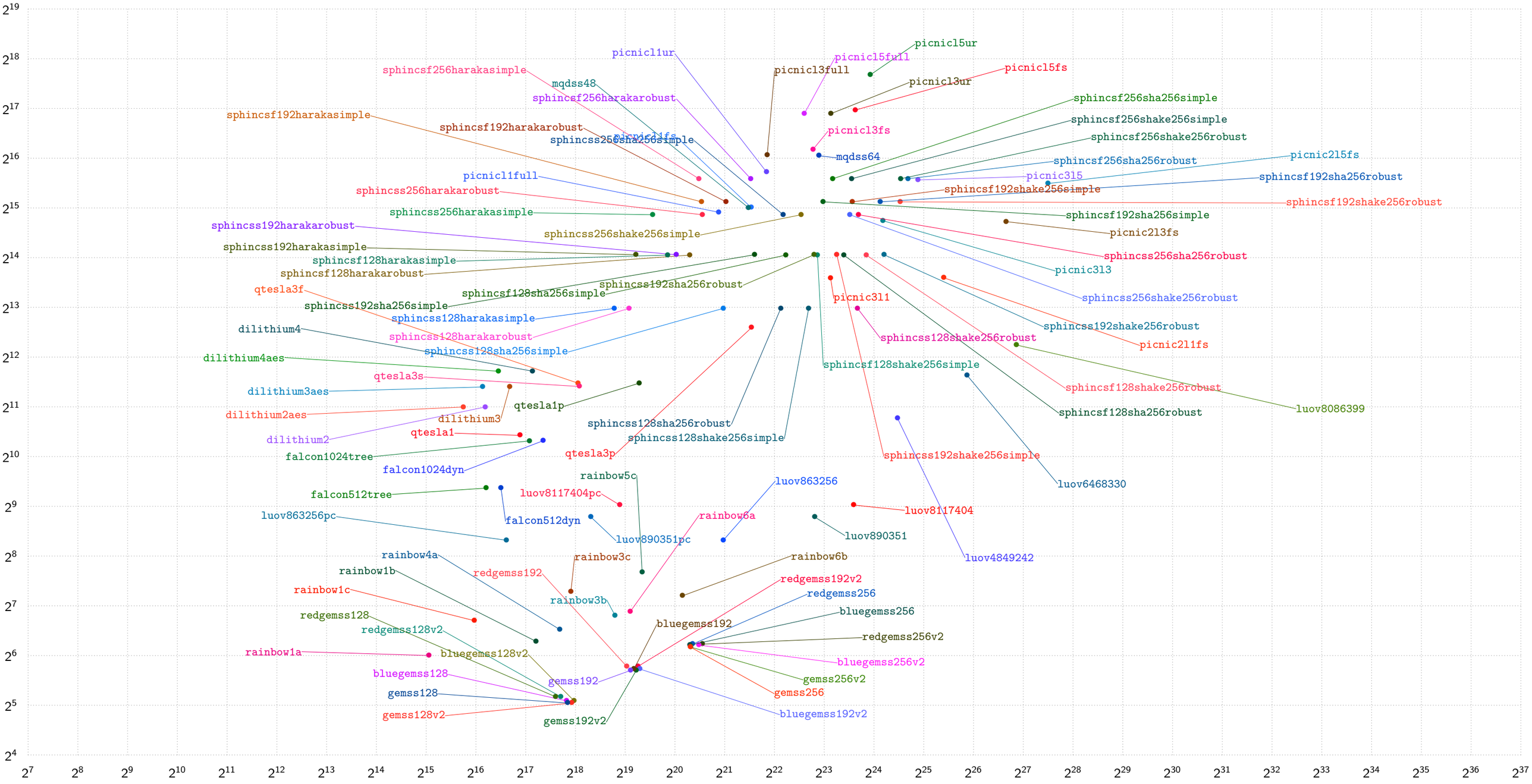
https://bench.cr.yp.to
20200529