amd64, temp, crypto_kem, keypair time, key size, excerpt for NIST Post-Quantum Cryptography Standardization Project

https://bench.cr.yp.to
20201206
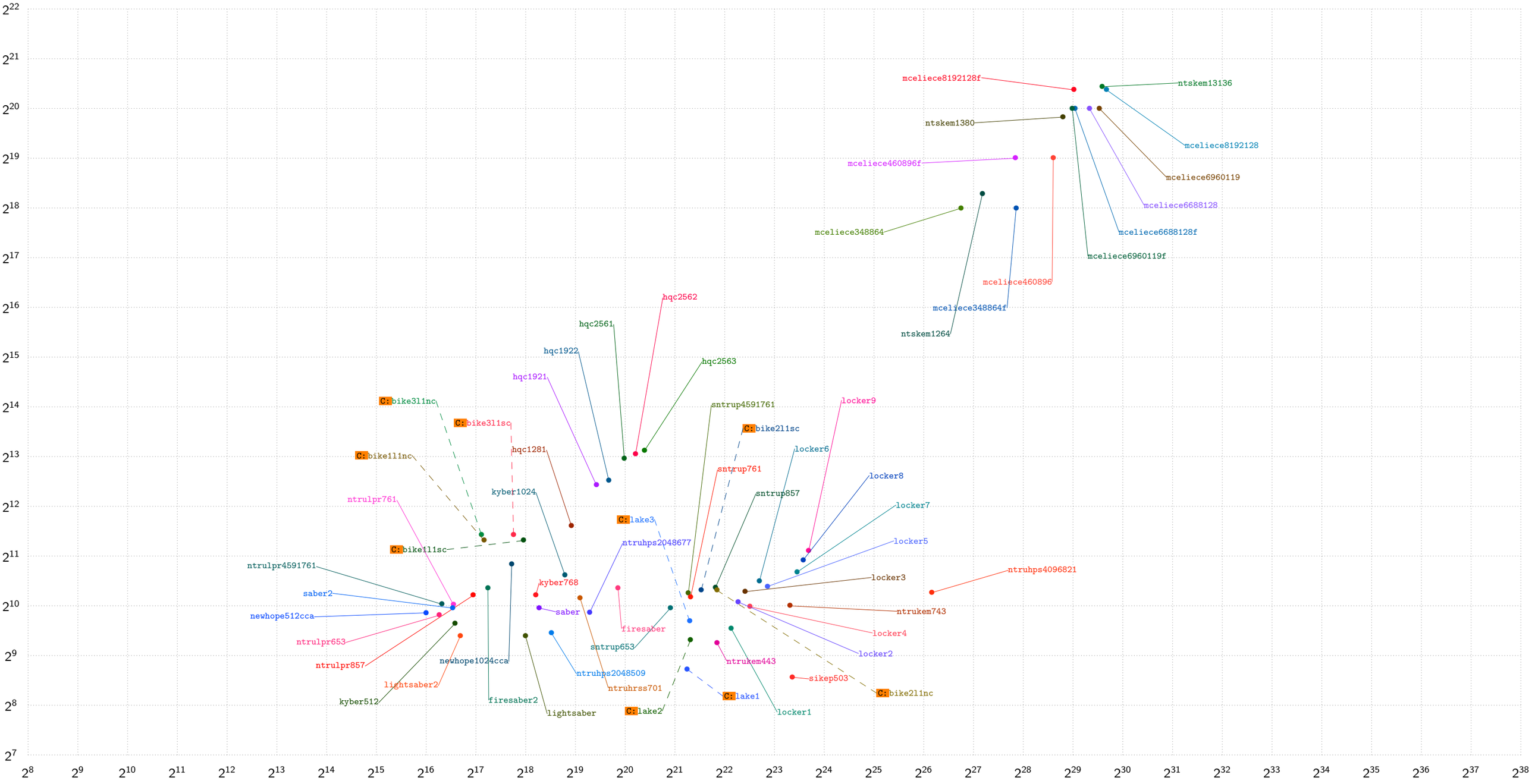
Horizontal axis: Time (cycles) to generate a public key (crypto_kem_keypair).
Vertical axis: Space (bytes) for a public key (crypto_kem_PUBLICKEYBYTES).
"C:" means that the SUPERCOP database does not list IND-CCA2 security as a goal for this primitive.