amd64, rumba7, crypto_kem, enc time, ciphertext size https://bench.cr.yp.to

Horizontal axis: Time (cycles) to generate a ciphertext given a public key (crypto_kem_enc). 20240108

Vertical axis: Space (bytes) for a ciphertext (crypto_kem_CIPHERTEXTBYTES).
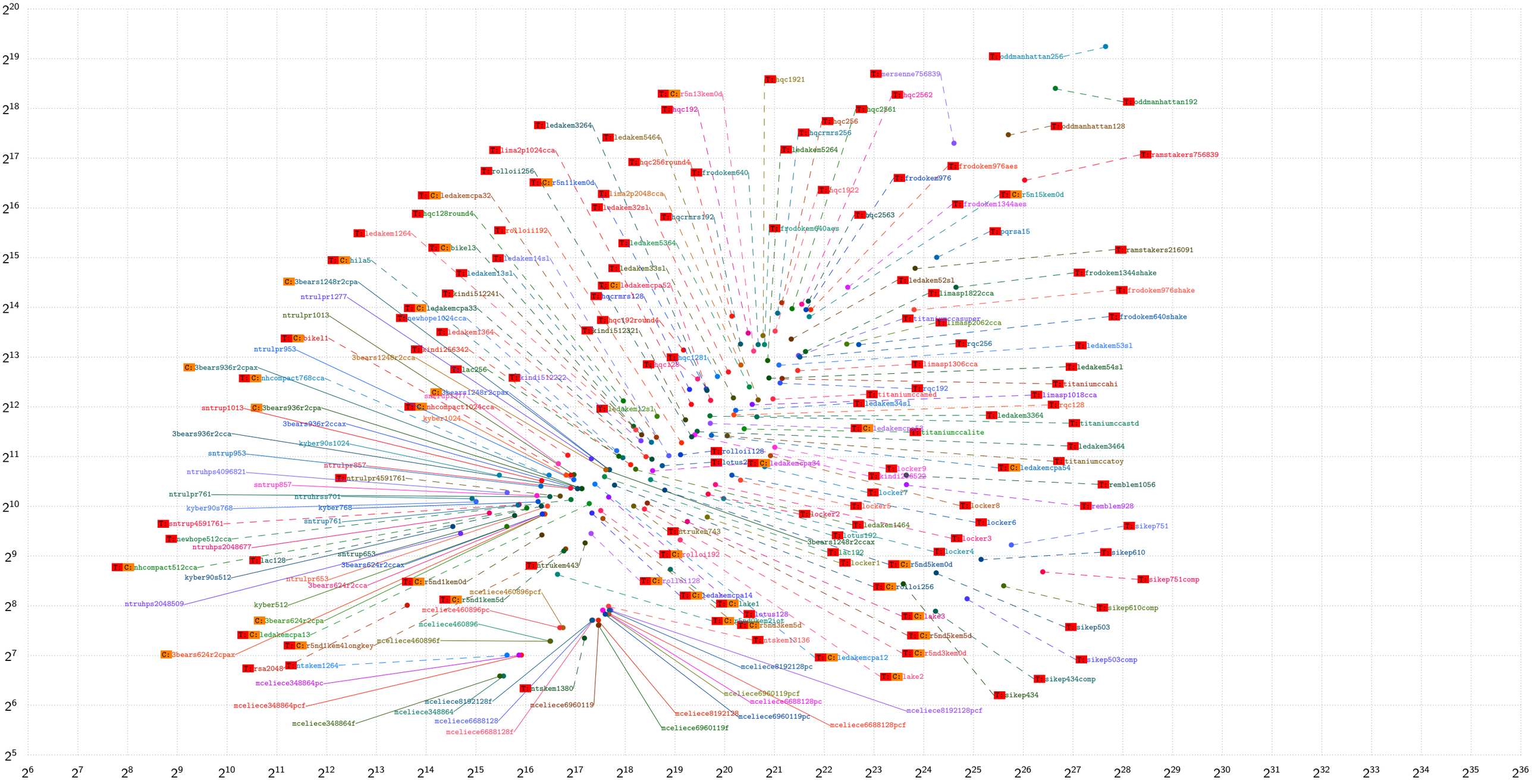
"C:" means that the SUPERCOP database does not list IND-CCA2 security as a goal for this primitive. "T:" means that the SUPERCOP database does not list constant time as a goal for this implementation.