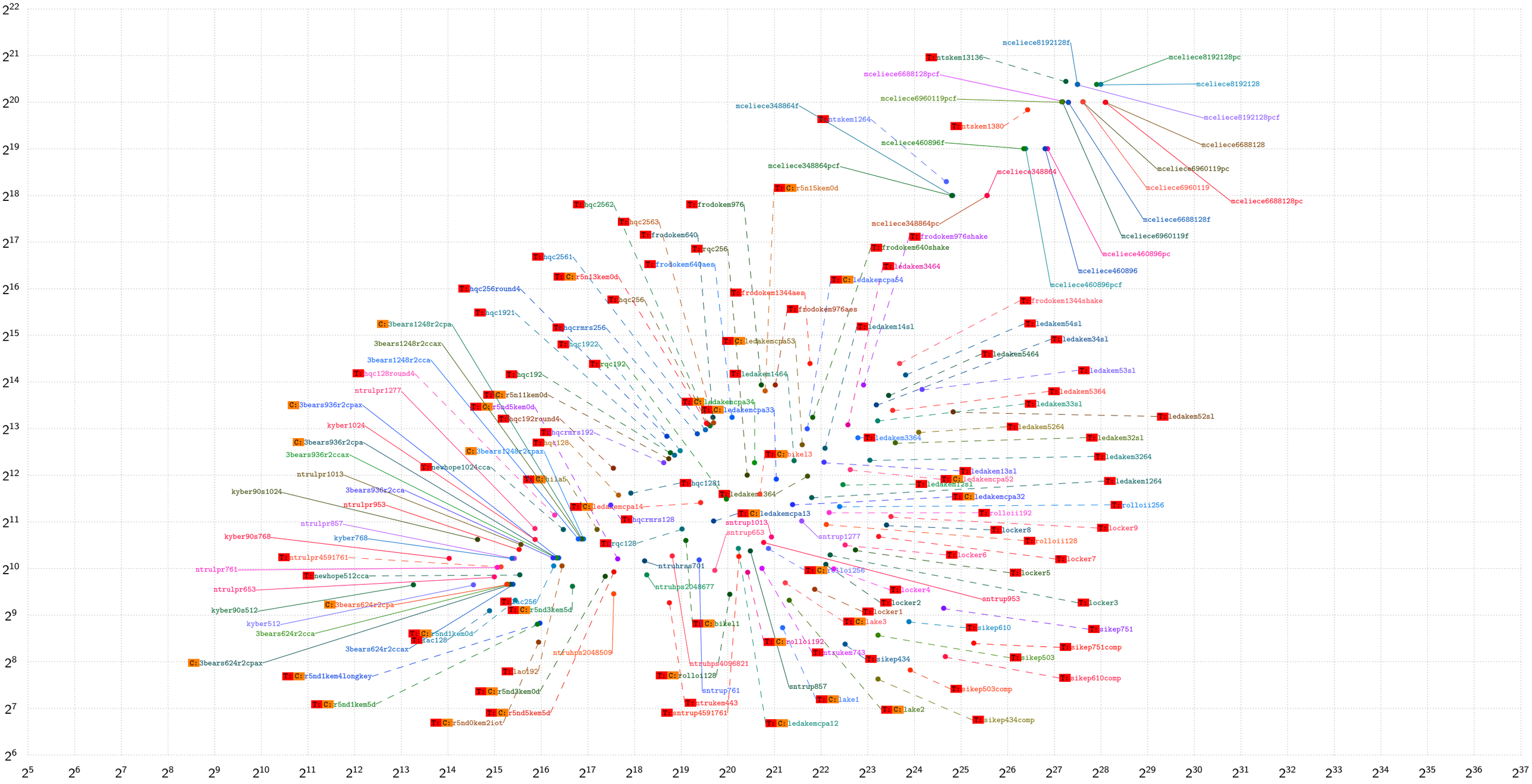amd64, lucienne, crypto_kem, keypair time, key size, excerpt for NIST Post-Quantum Cryptography Standardization Project https://bench.cr.yp.to
Horizontal axis: Time (cycles) to generate a public key (crypto_kem_keypair). 20240501
Vertical axis: Space (bytes) for a public key (crypto_kem_PUBLICKEYBYTES).
"C:" means that the SUPERCOP database does not list IND-CCA2 security as a goal for this primitive. "T:" means that the SUPERCOP database does not list constant time as a goal for this implementation.