amd64, ghf51, crypto_encrypt, encrypt time, ciphertext size

Horizontal axis: Time (cycles) to generate a ciphertext given a message and a public key (crypto_encrypt).

Vertical axis: Space overhead (bytes) for encrypting a long message (at most crypto_encrypt_BYTES).

https://bench.cr.yp.to
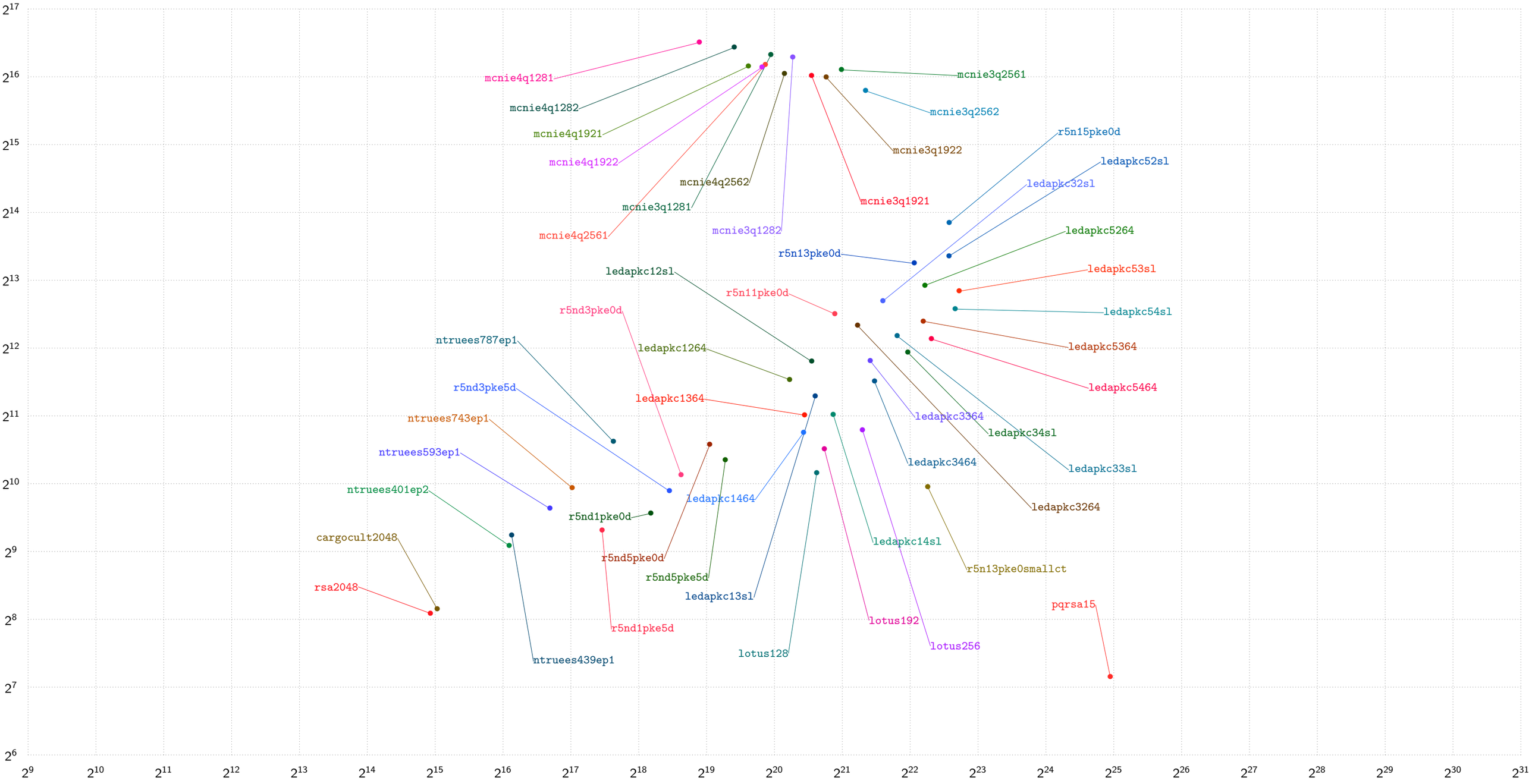
20200722