amd64, genji346, crypto_encrypt, open time, ciphertext size
Horizontal axis: Time (cycles) to generate a message given a ciphertext (crypto_encrypt_open).
Vertical axis: Space overhead (bytes) for encrypting a long message (at most crypto_encrypt_BYTES).
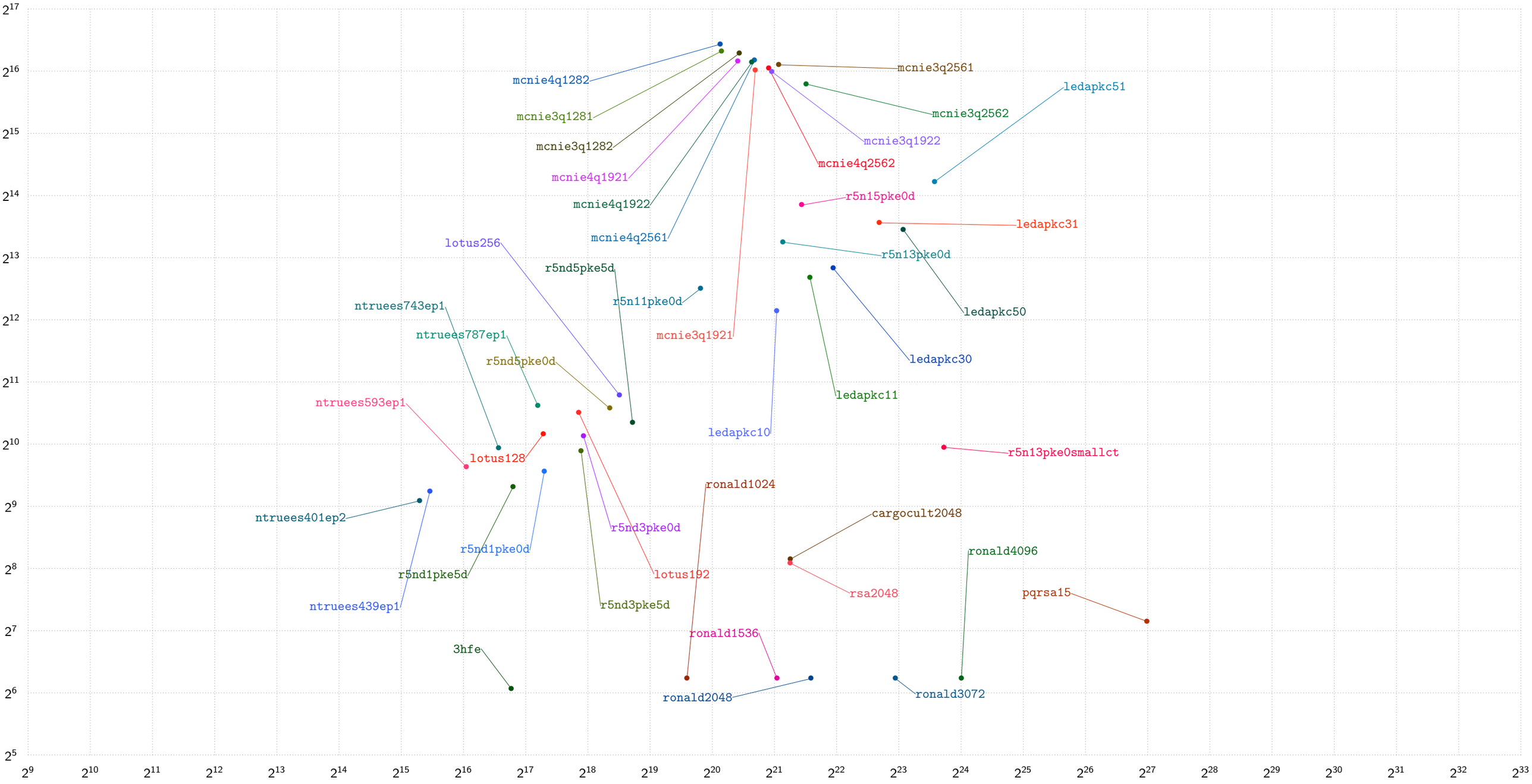
https://bench.cr.yp.to
20191027