amd64, genji262, crypto_encrypt, key size, ciphertext size

Horizontal axis: Space (bytes) for a public key (crypto_encrypt_PUBLICKEYBYTES).

Vertical axis: Space overhead (bytes) for encrypting a long message (at most crypto_encrypt_BYTES).

https://bench.cr.yp.to
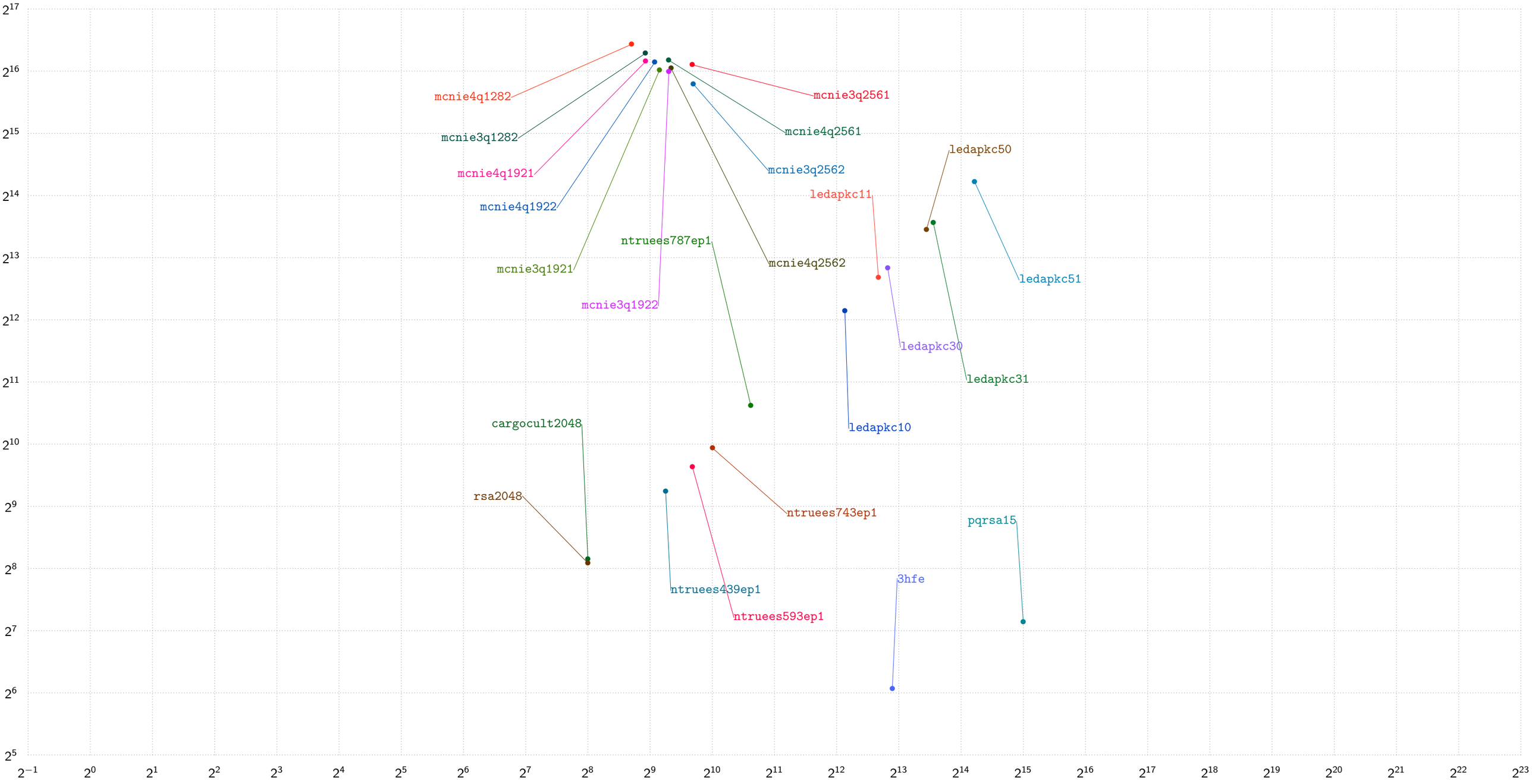
20191027