amd64, cel02, crypto_sign, key size, signature size, excerpt for NIST Post-Quantum Cryptography Standardization Project

https://bench.cr.yp.to

20201226

Horizontal axis: Space (bytes) for a public key (crypto_sign_PUBLICKEYBYTES).

Vertical axis: Space overhead (bytes) for signing a long message (at most crypto_sign_BYTES).
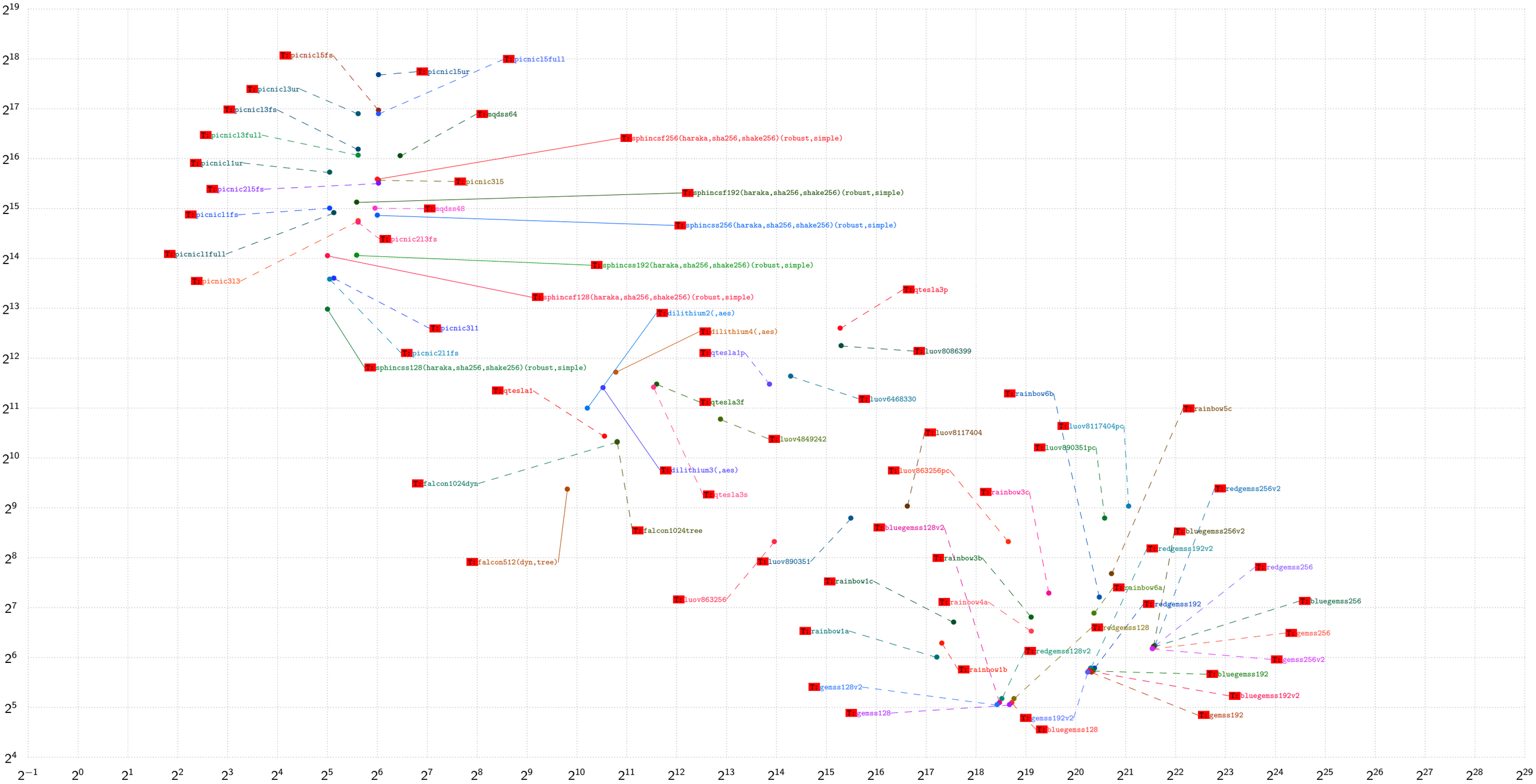
"T:" means that the SUPERCOP database does not list constant time as a goal for this implementation.