aarch64, rpi4ubuntu64, crypto_sign, keypair time, key size, excerpt for NIST Post-Quantum Cryptography Standardization Project
Horizontal axis: Time (cycles) to generate a public key (crypto_sign_keypair).
Vertical axis: Space (bytes) for a public key (crypto_sign_PUBLICKEYBYTES).
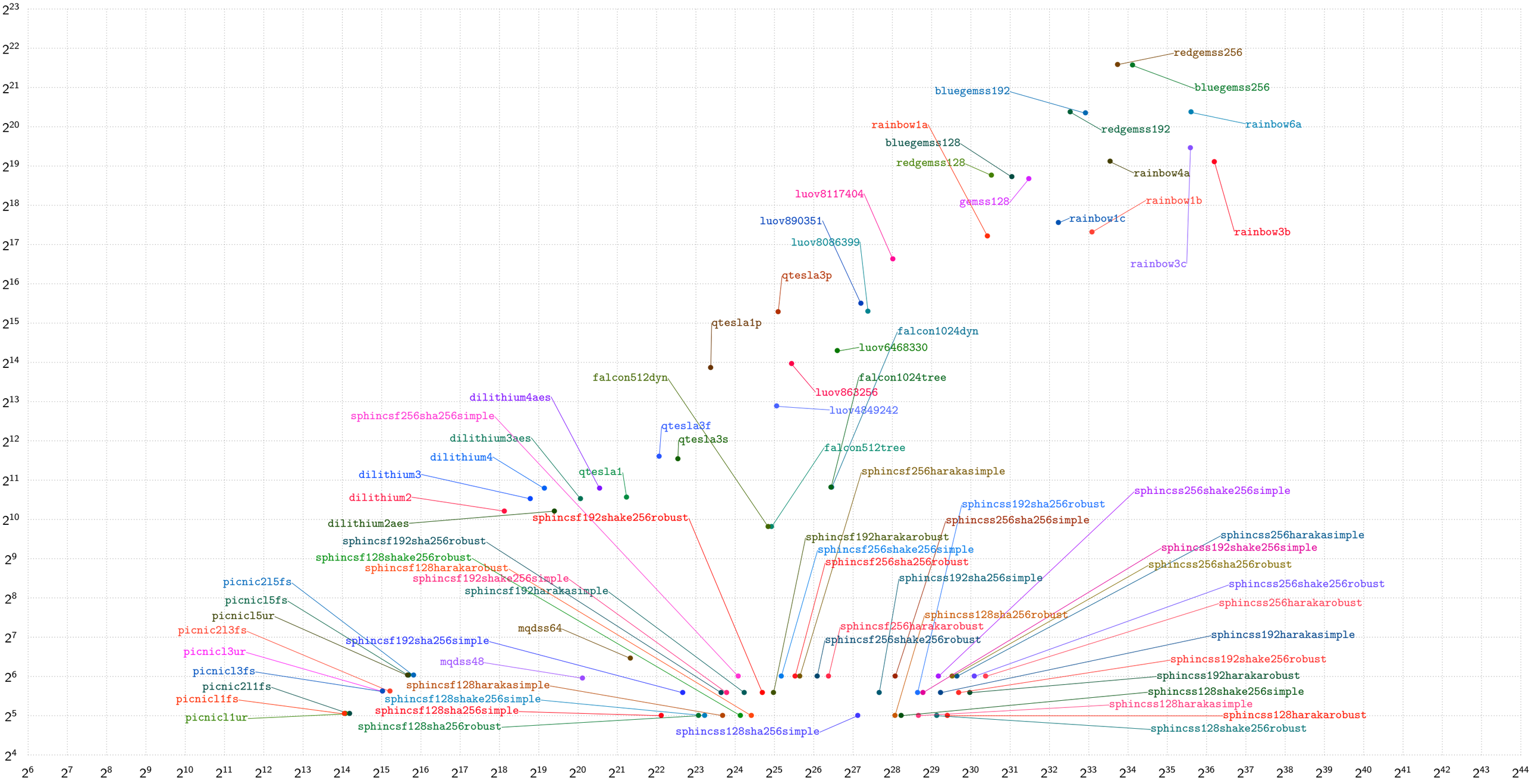
https://bench.cr.yp.to
20200121