aarch64, pmnod145, crypto_kem, key size, ciphertext size

https://bench.cr.yp.to
20191027
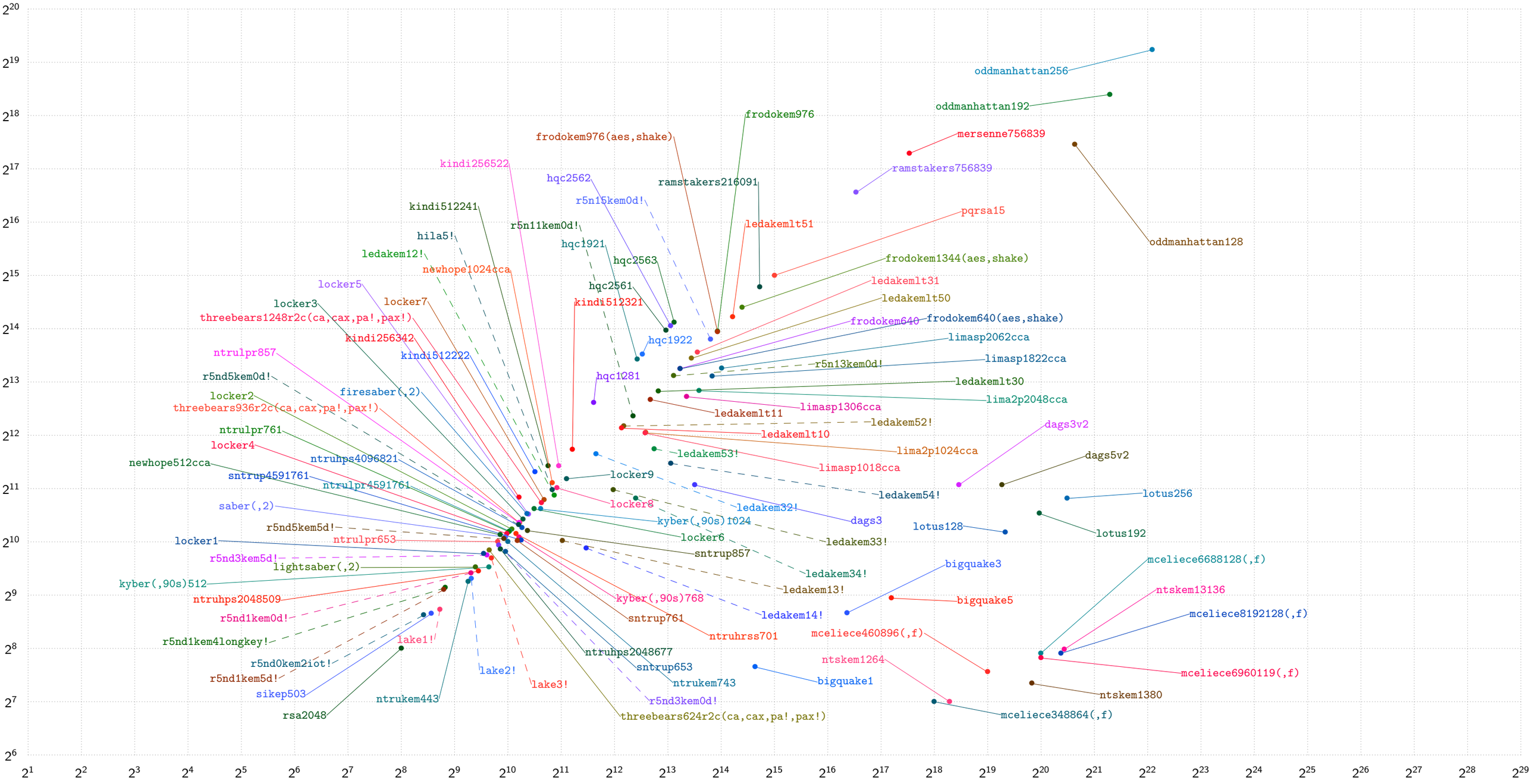
Horizontal axis: Space (bytes) for a public key (crypto_kem_PUBLICKEYBYTES).
Vertical axis: Space (bytes) for a ciphertext (crypto_kem_CIPHERTEXTBYTES).
"!" means that the SUPERCOP database does not list IND-CCA2 security as a goal for this primitive.